REVISIONS			
REV	DESCRIPTION	DATE	APPROVED

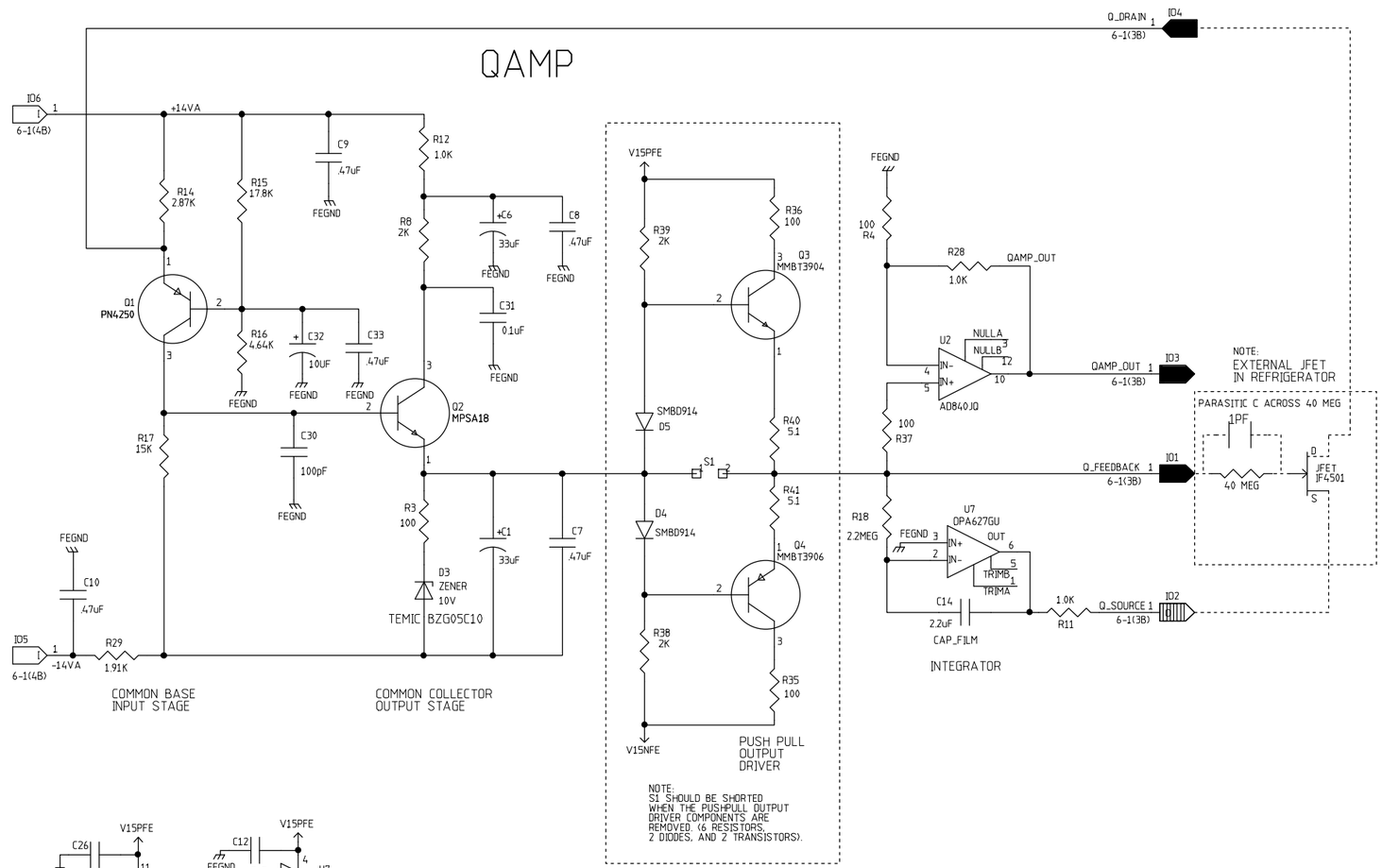

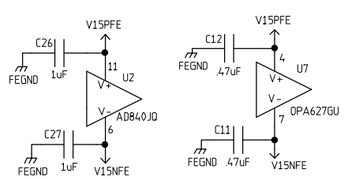

	NAME	DATE
ORIGINATOR	MERLE HALDEMAN	11/16/98
DRAWN	BRUCE MERKEL	11/16/98
CHECKED	TOM CRENNA	1/6/99
APPROVED		

FERMILAB PPD/EET/ES CDMS (E-891)
ZIP MODULE
DISCRETE Q AMPLIFIER

SIZE	FSCM NO.	DWG. NO.	REV
C			
SCALE		SHEET 6-2	

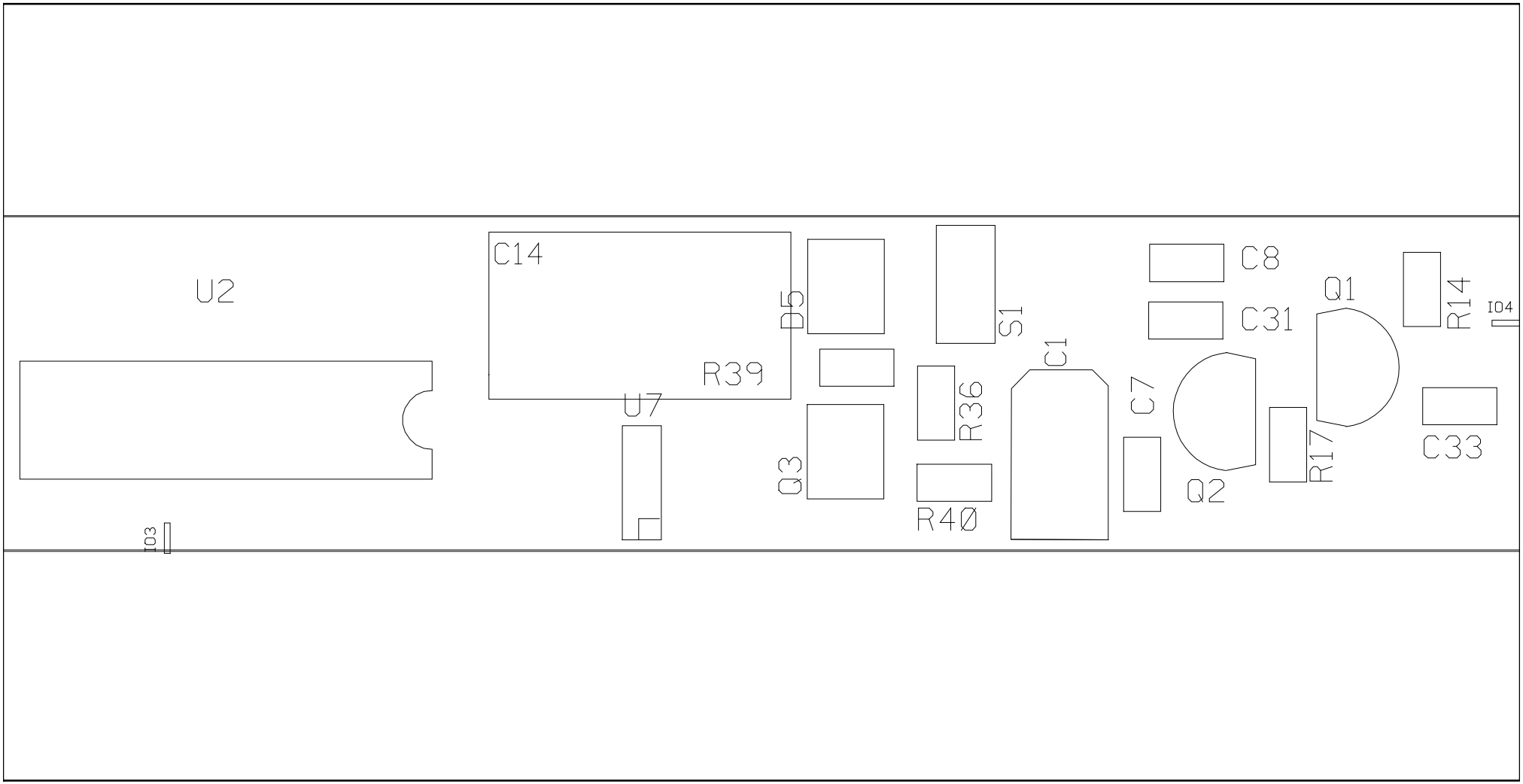
U2
C14
D5
S1
C8
C31
Q1
R14
I04
R39
U7
R36
C1
C7
Q2
R17
C33
Q3
R40
I03

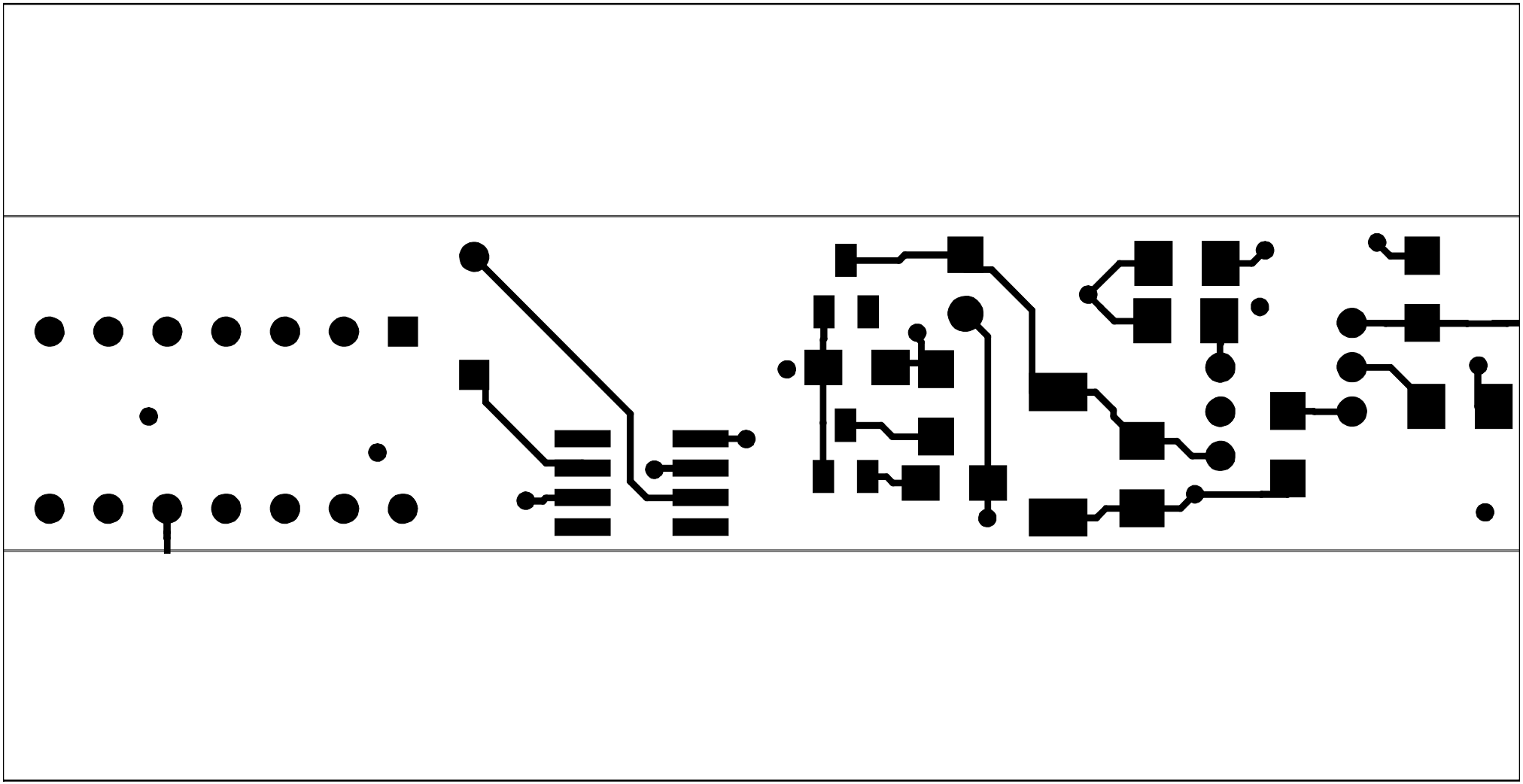

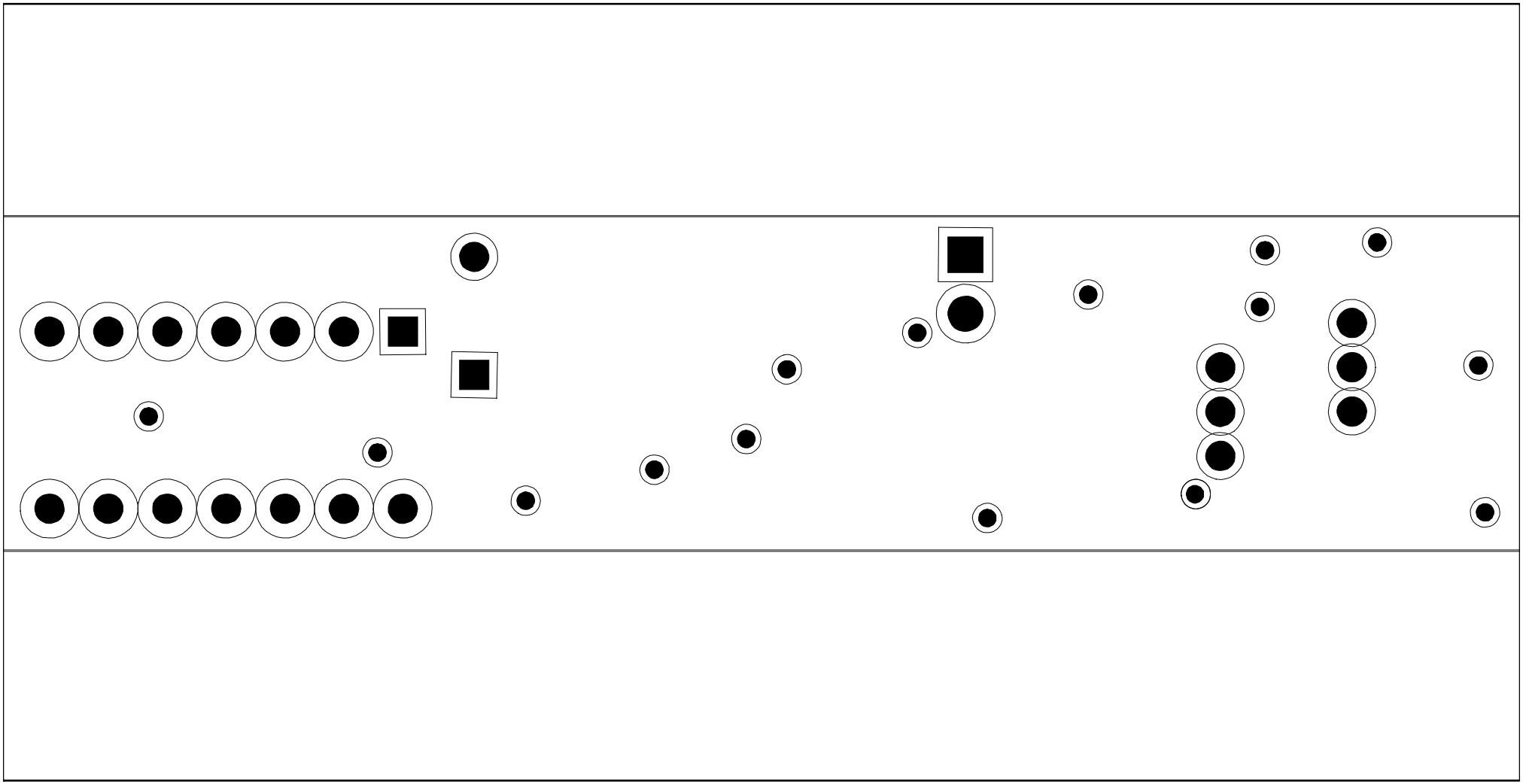

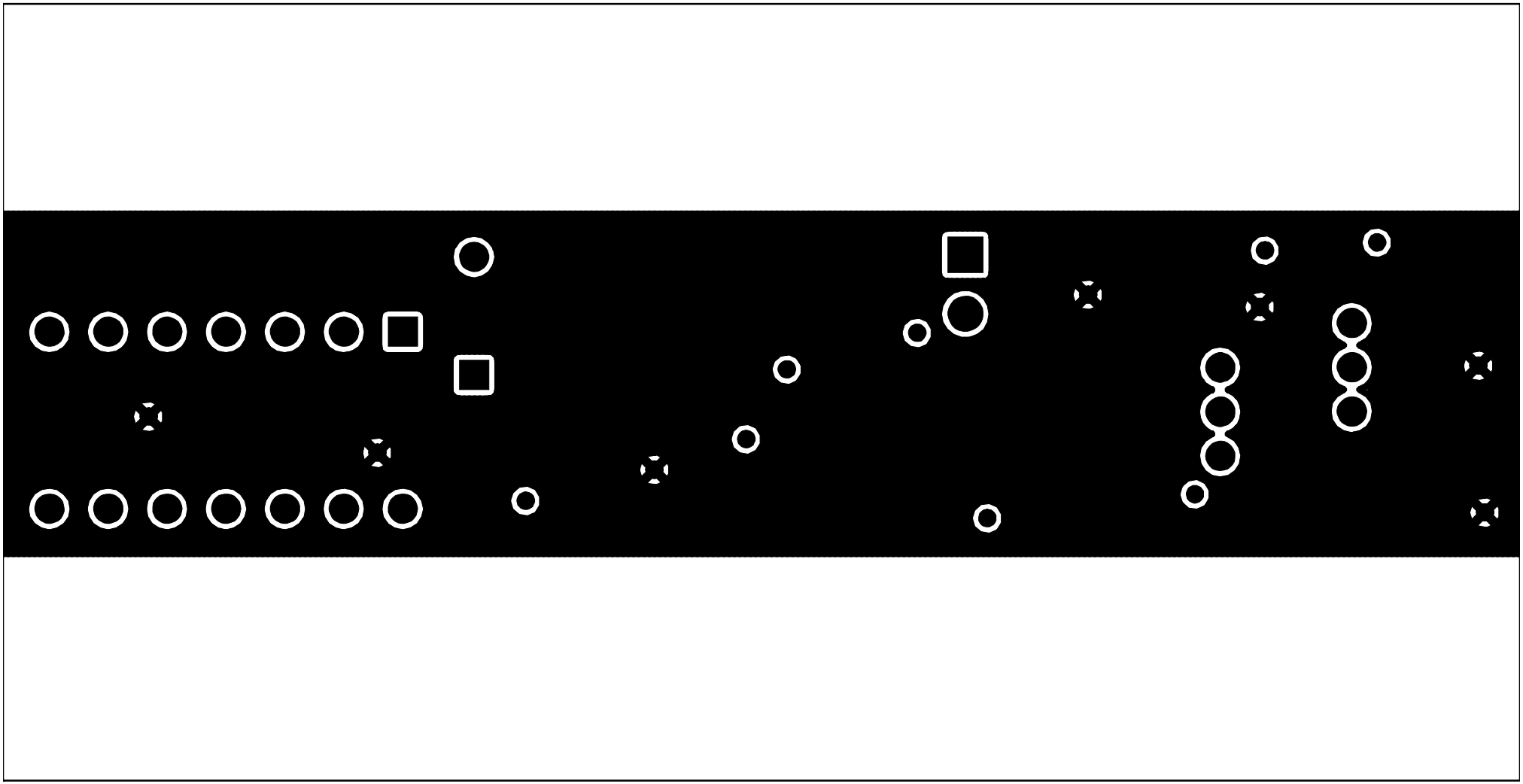

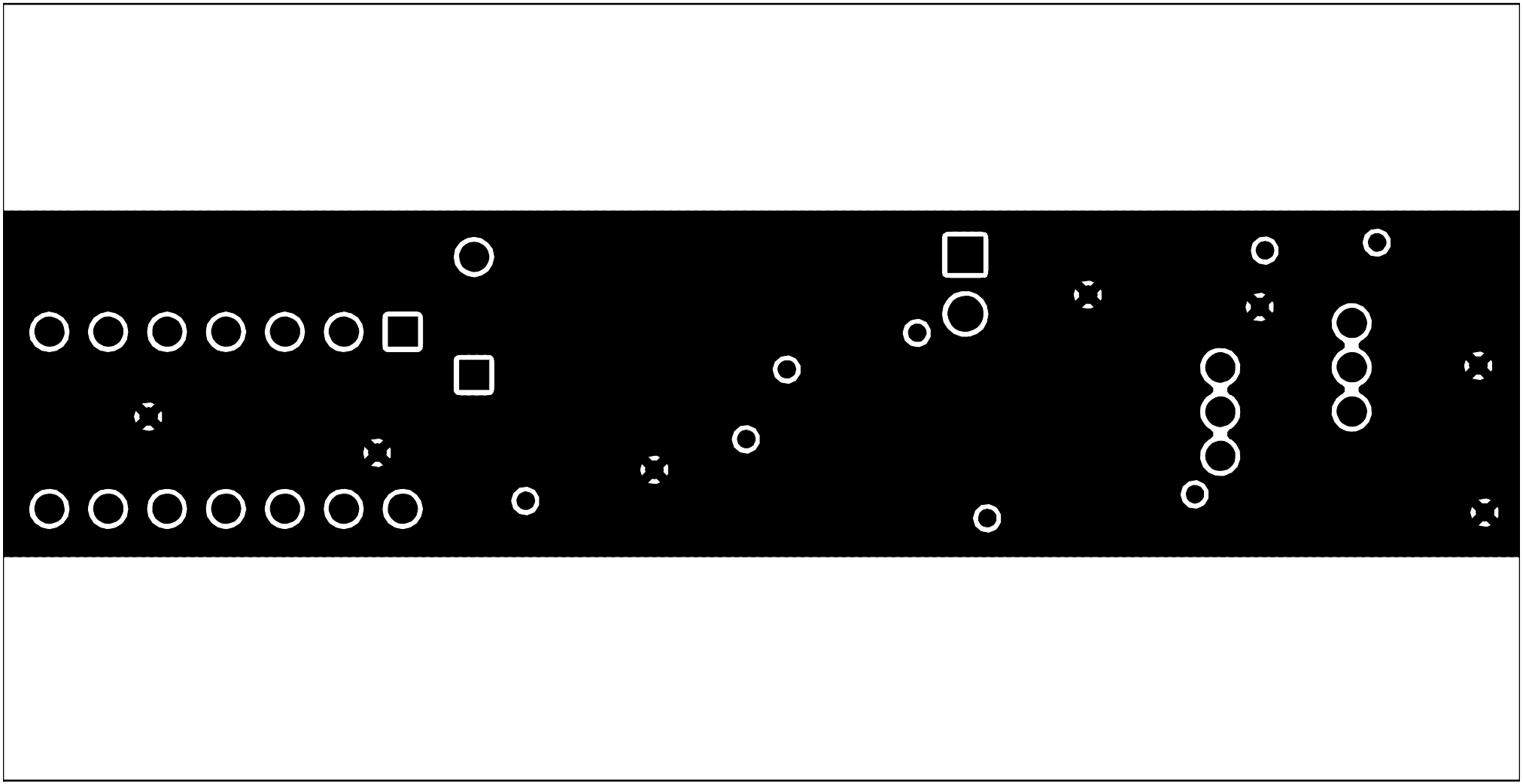

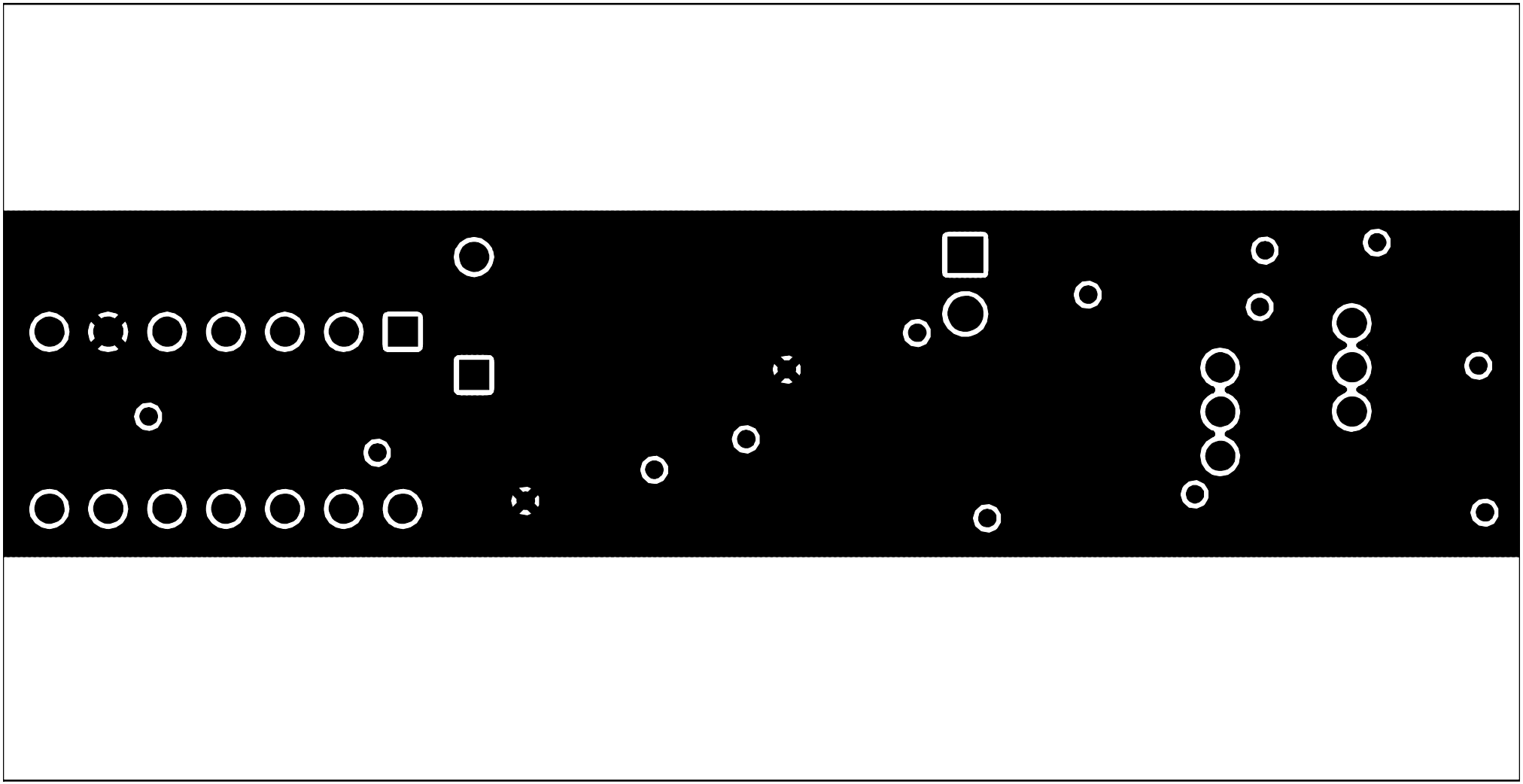

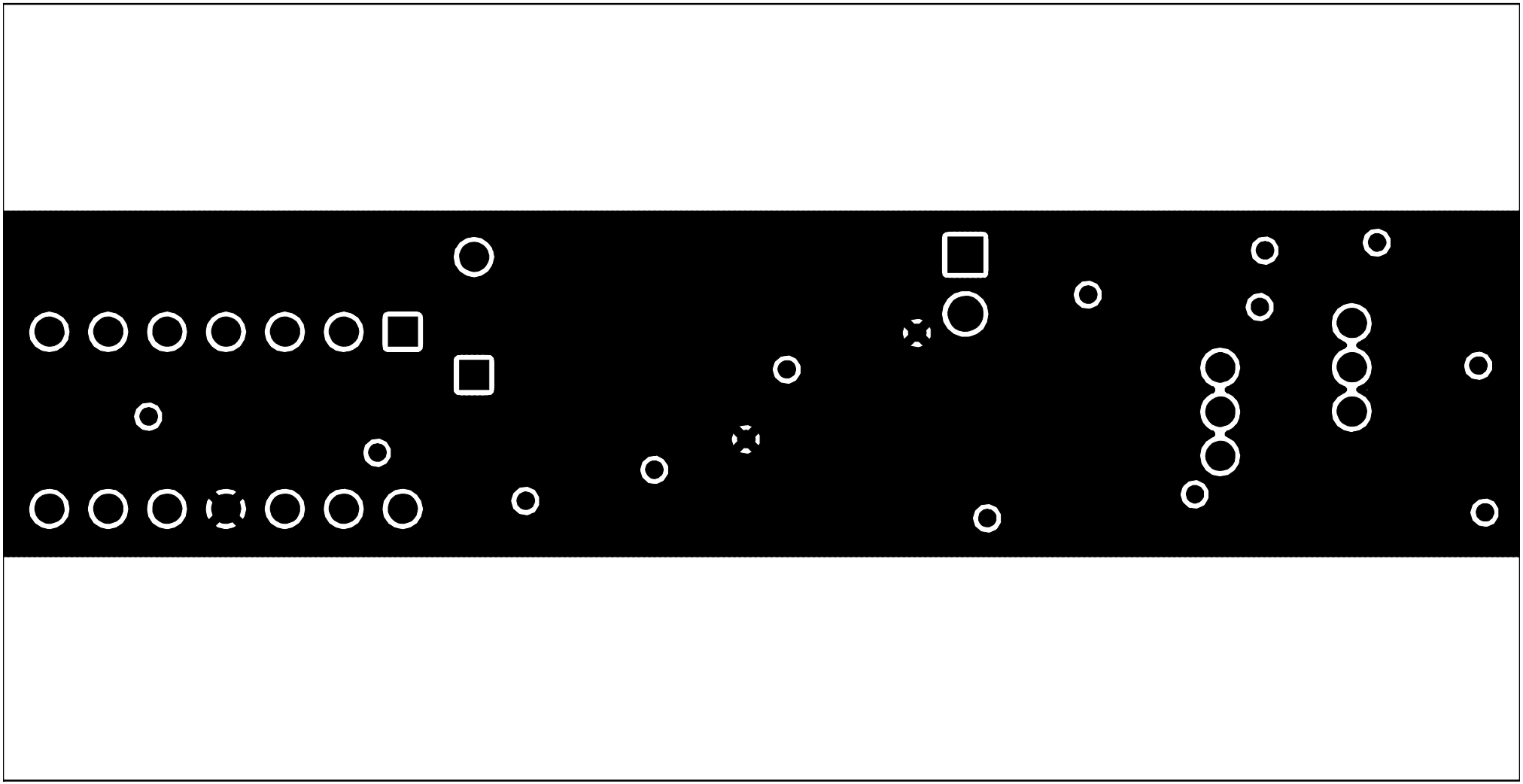

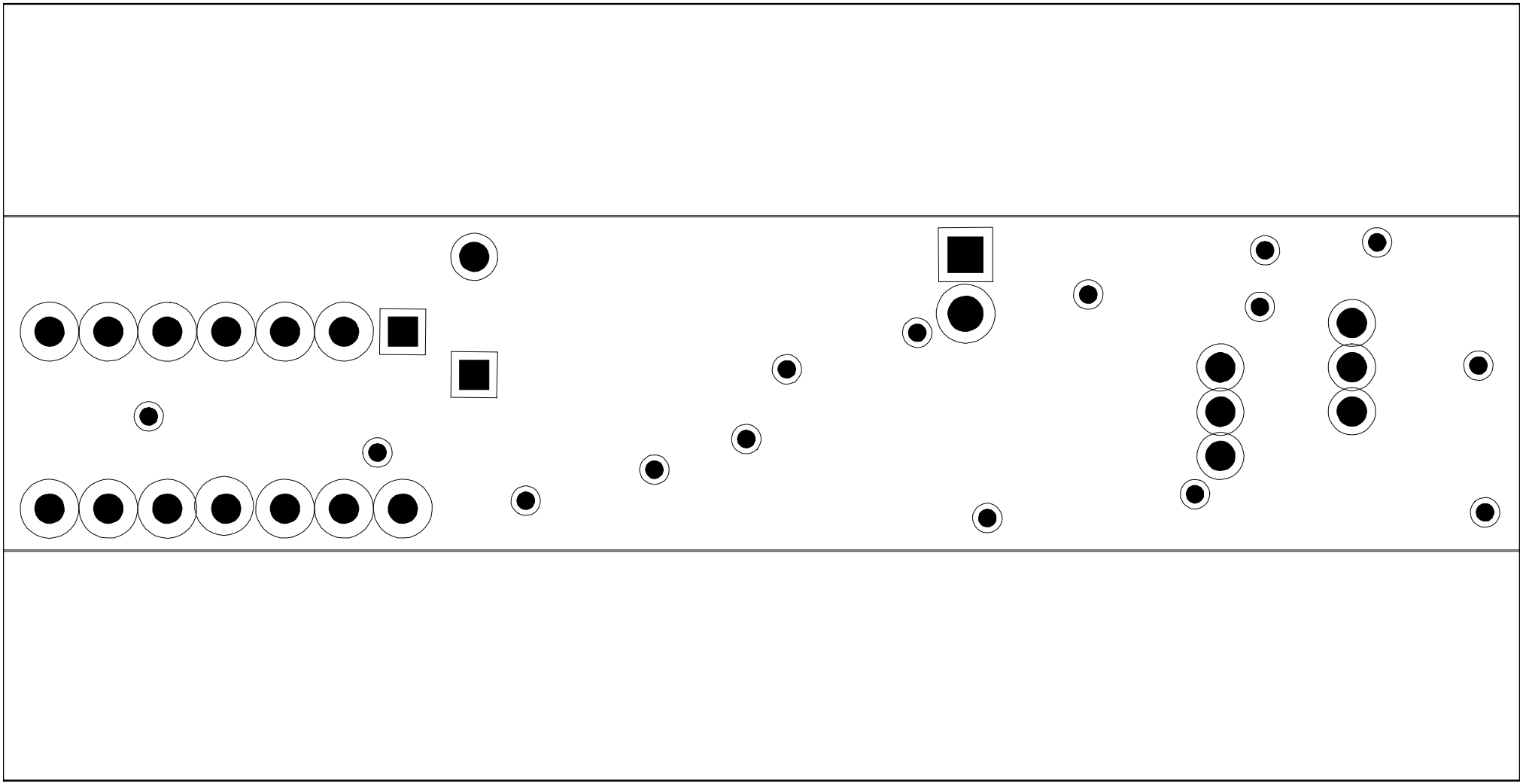

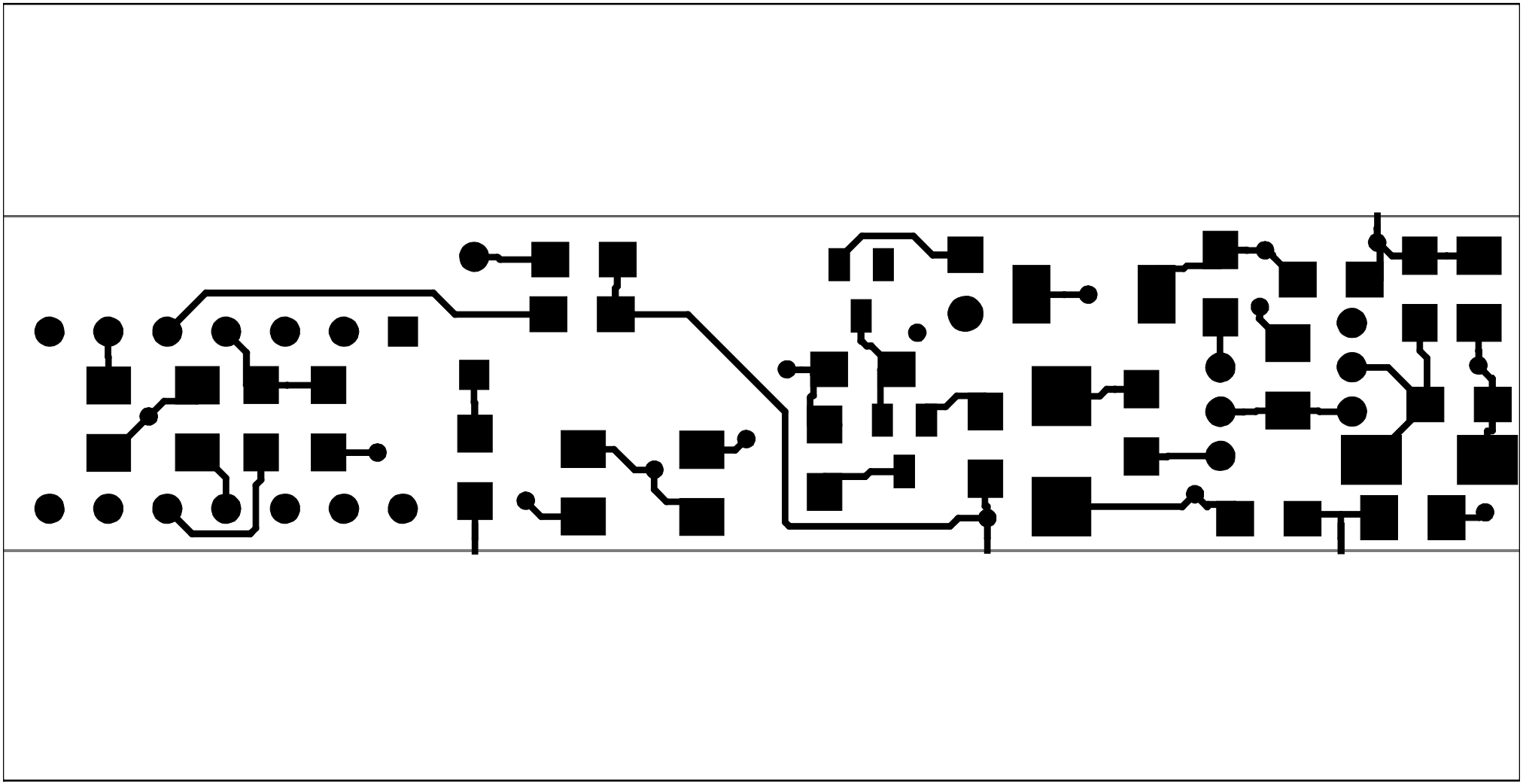

C51
C52
R58
R4
R11
102
C11
C15
R32
Q4
R38
R37
R18
D4
R41
Q5
101
C6
R3
R8
C30
R29
C32
R16
R15
R12
106
C9
C10
105